

MAKE	KATO	WEIGHT	25T
MODEL	NK-250E-v	TYPE	TRUCK MOUNTED CRANE

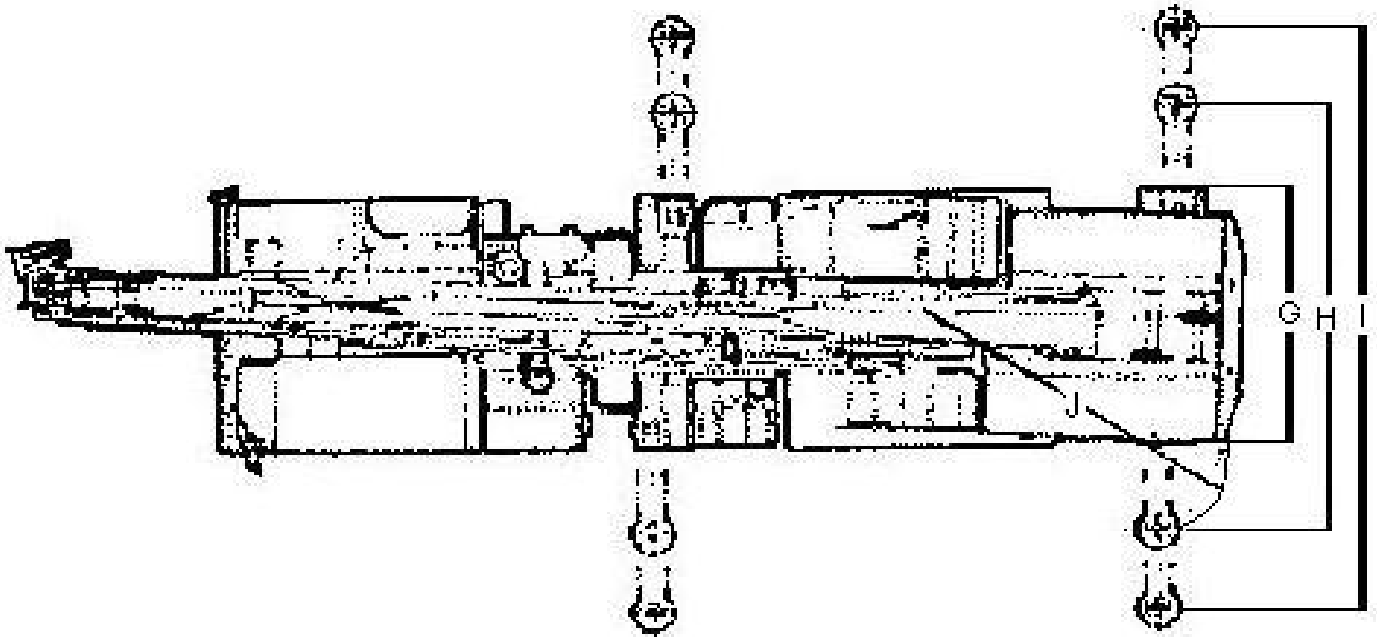
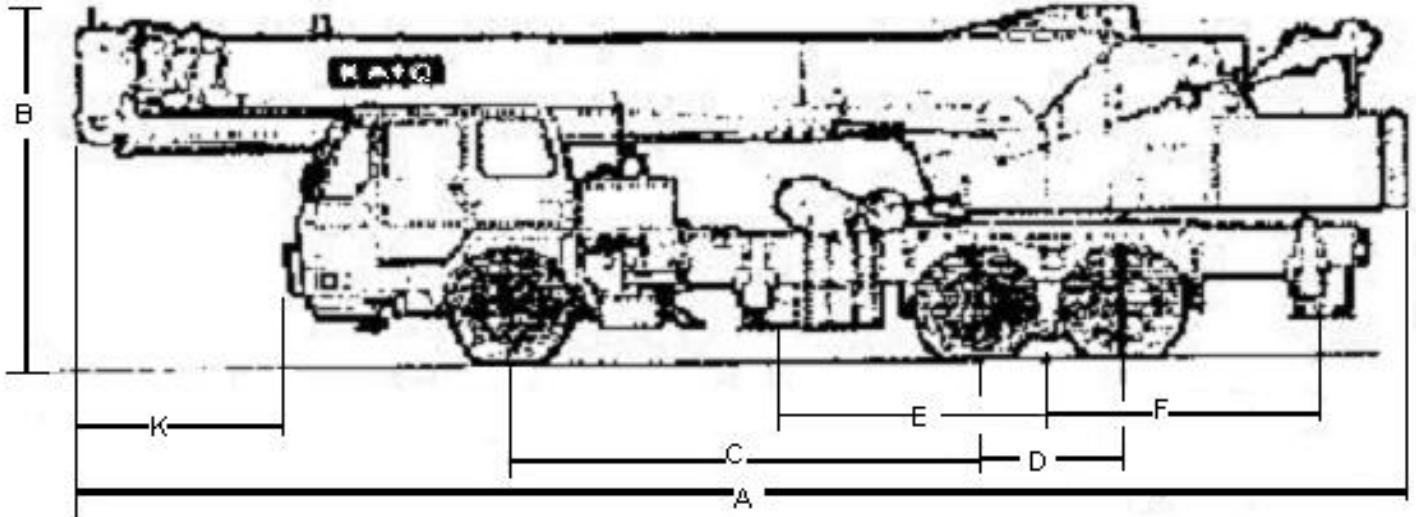

A	B	C	D	E	F	G	H	I	J	K
11930	3300	4700	1300	2400	2400	2500	4000	6000	3240	2100

UNIT MM

HOOK BLOCK	WEIGHT
25 T	280 KG

MAKE	KATO	WEIGHT	25T
MODEL	NK-250E-v	TYPE	TRUCK MOUNTED CRANE

MAIN BOOM DUTIES OUTRIGGERS FULLY EXTENDED 360° BS/DIN							
BOOM LENGTH IN METRES							
RADIUS METRES	10.00	13.50	17.00	20.50	24.00	27.50	31.00
2.50	25.00	17.50	14.50				
3.00	25.00	17.50	14.50	9.50			
3.50	20.60	17.50	14.50	9.50	7.50		
4.00	18.00	17.50	14.50	9.50	7.50	6.50	
4.50	16.30	15.80	14.50	9.50	7.50	6.50	
5.00	14.85	14.40	13.25	9.50	7.50	6.50	6.00
5.50	13.65	13.25	12.20	9.50	7.50	6.50	6.00
6.00	12.30	12.20	11.30	9.50	7.50	6.50	6.00
6.50	11.20	11.00	10.50	9.50	7.50	6.50	6.00
7.00	10.25	10.00	9.80	8.80	7.50	6.50	6.00
7.50	9.40	9.20	9.10	8.30	7.50	6.50	6.00
8.00	8.65	8.45	8.35	7.80	7.00	6.10	5.65
8.30	8.25	8.05	7.95	7.50	6.75	5.90	5.45
9.00		7.20	7.10	6.95	6.25	5.45	5.05
9.50		6.65	6.50	6.55	5.90	5.20	4.80
10.00		6.00	5.90	6.20	5.60	4.95	4.60
11.00		5.00	4.85	5.25	5.00	4.50	4.20
11.80		4.30	4.20	4.60	4.65	4.15	3.95
12.00			4.10	4.45	4.60	4.10	3.90
14.00			2.90	3.25	3.40	3.50	3.35
15.30			2.30	2.70	2.85	3.00	3.00
16.00				2.40	2.60	2.75	2.85
18.00				1.75	1.95	2.10	2.15
18.80				1.50	1.75	1.90	1.95
20.00					1.45	1.60	1.70
22.00					1.10	1.20	1.30
22.30					1.00	1.15	1.25
24.00						0.90	0.95
25.80						0.65	0.75
28.00							0.50
29.30							0.40

LIFT CAPACITY IN TONS

THE WEIGHTS OF THE HOOK BLOCK, SLINGS AND ANY LIFTING ATTACHMENTS MUST BE ADDED TO THE WEIGHT TO BE LIFTED WHEN DETERMINING THE SUSPENDED LOAD